Vor der Änderung

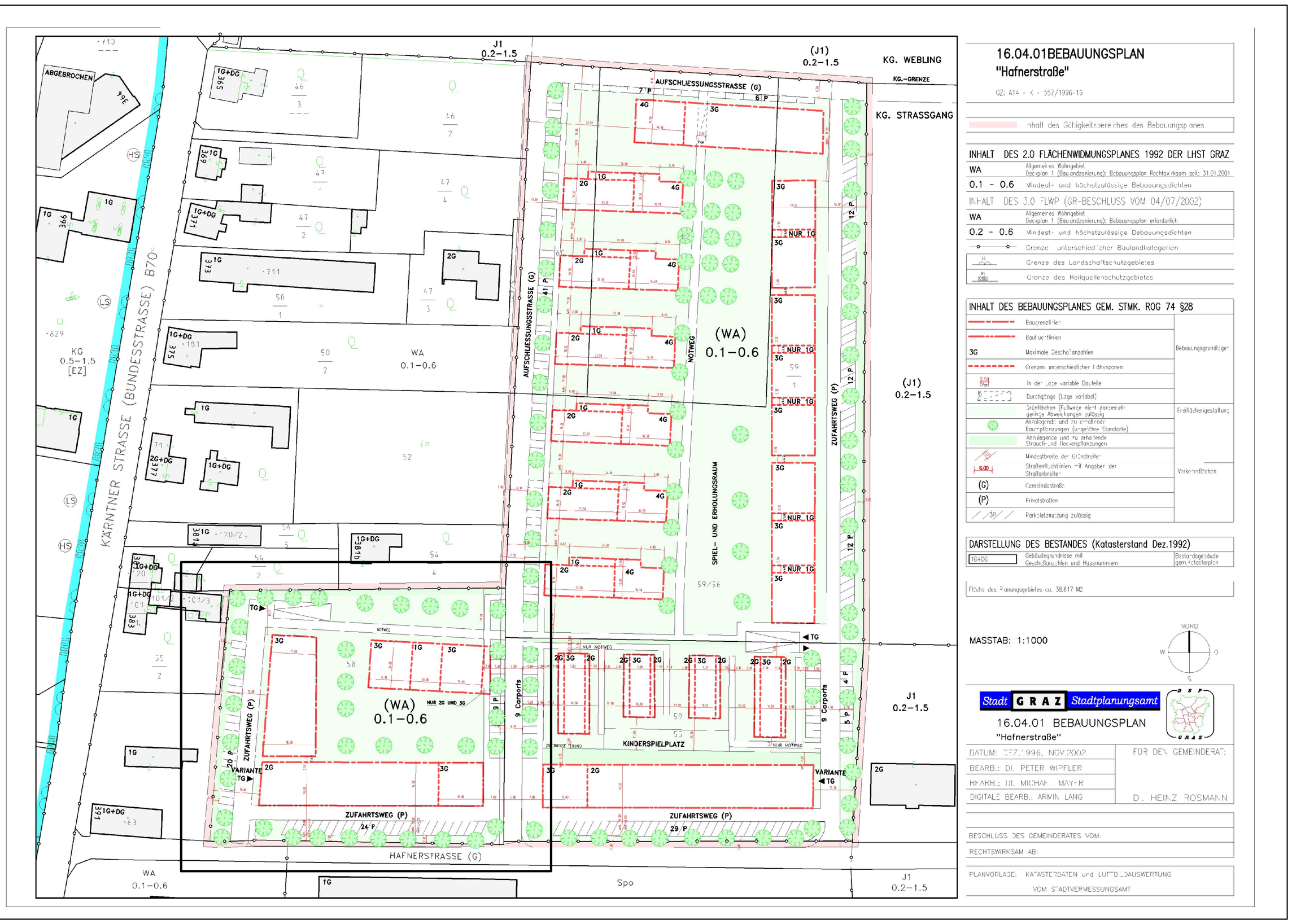
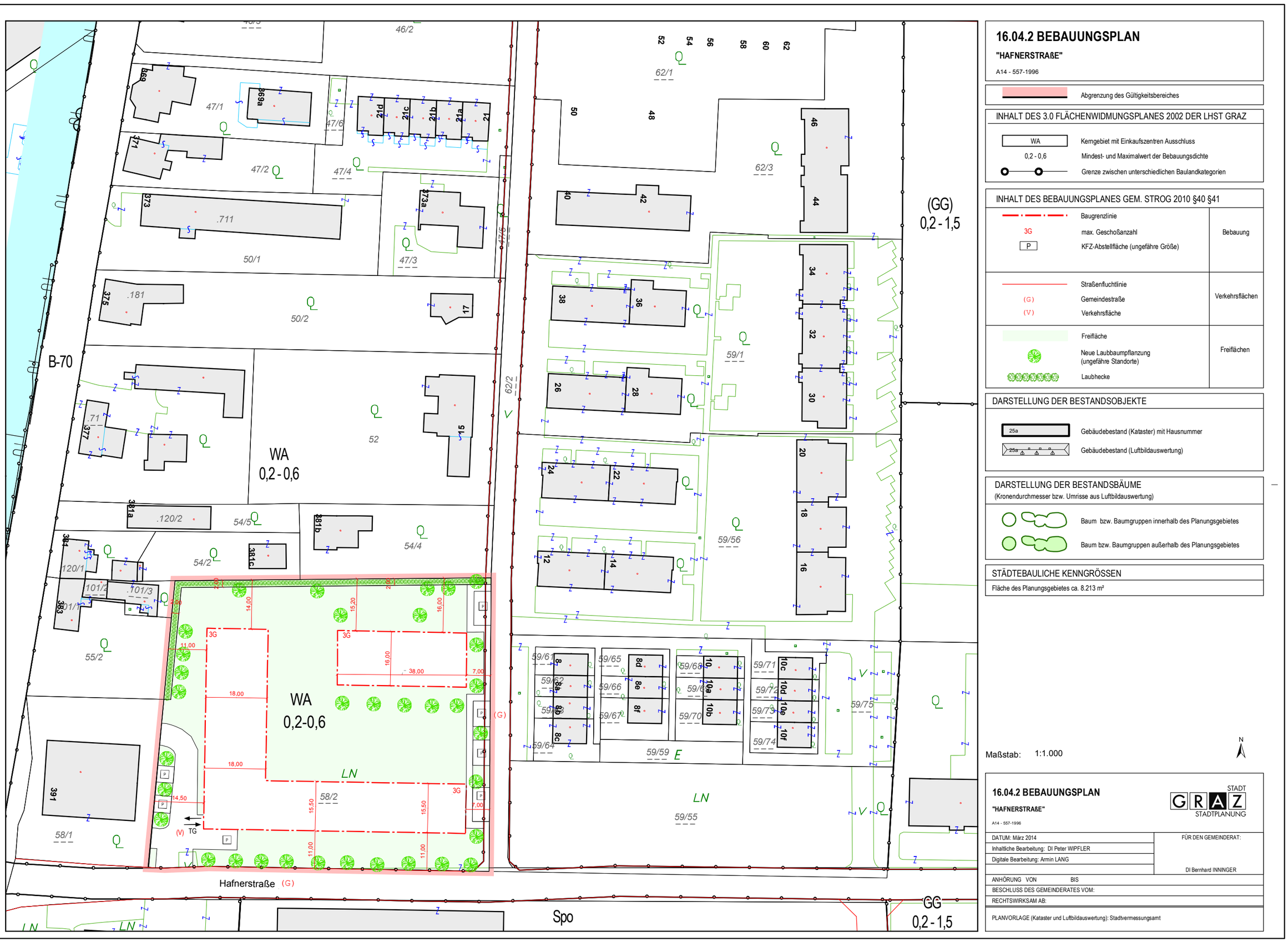
Nach der Änderung